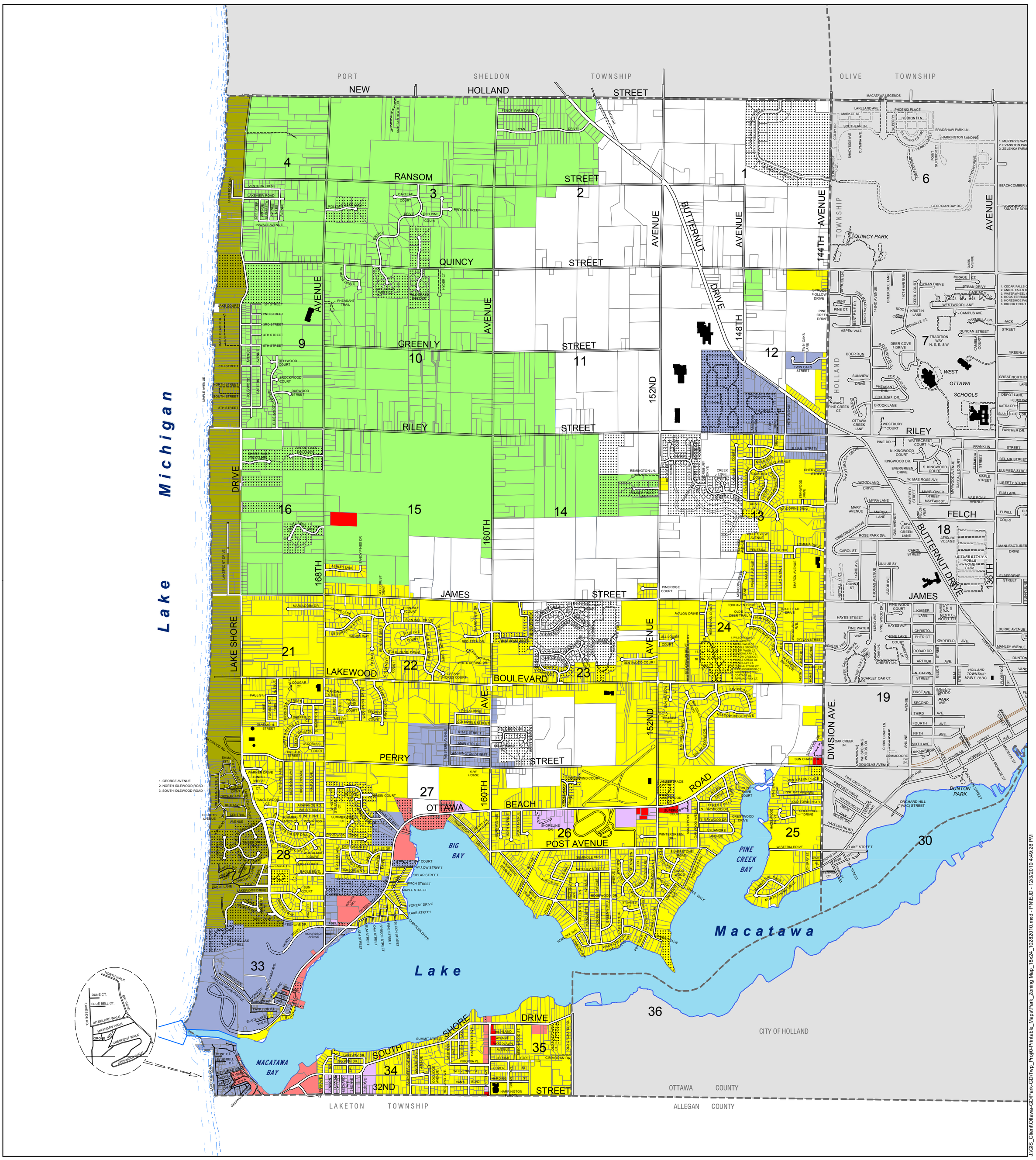

LEGEND

- R-1 Rural Estates Residence District
- R-2 Lakeshore Residence District
- R-3 Low Density One Family Residence District
- R-4 Medium Density One & Two Family Residence District
- R-5 Low Density Multiple Family Residence District
- AGR Agricultural & Permanent Open Space
- C-1 Neighborhood Business District
- C-2 Resort Service District
- PUD Planned Unit District

SCALE: 1 " = 2,000 '

Park Township
Ottawa County, Michigan
ZONING MAP

January 2011

Prein&Newhof

This map is intended for reference only.
Park Township and Prein&Newhof
are not liable for errors or omissions.
2100077

J:\GIS_Client\Ottawa-GD\Twp_Proj\0-Printable_Maps\Park_Zoning Map_18x24_10282010.mxd - PNE.JD - 12/3/2010 4:49:26 PM