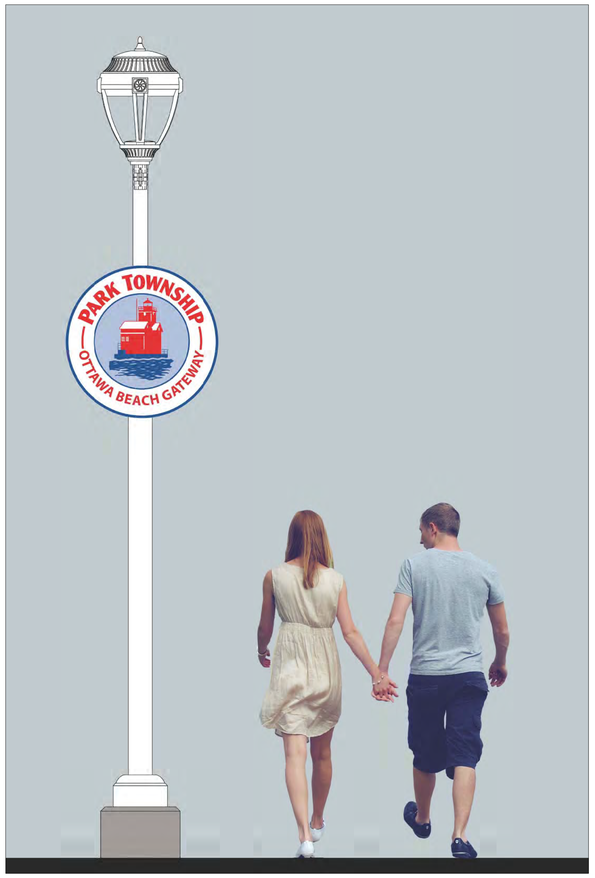

STREET LIGHT WITH MEDALLION

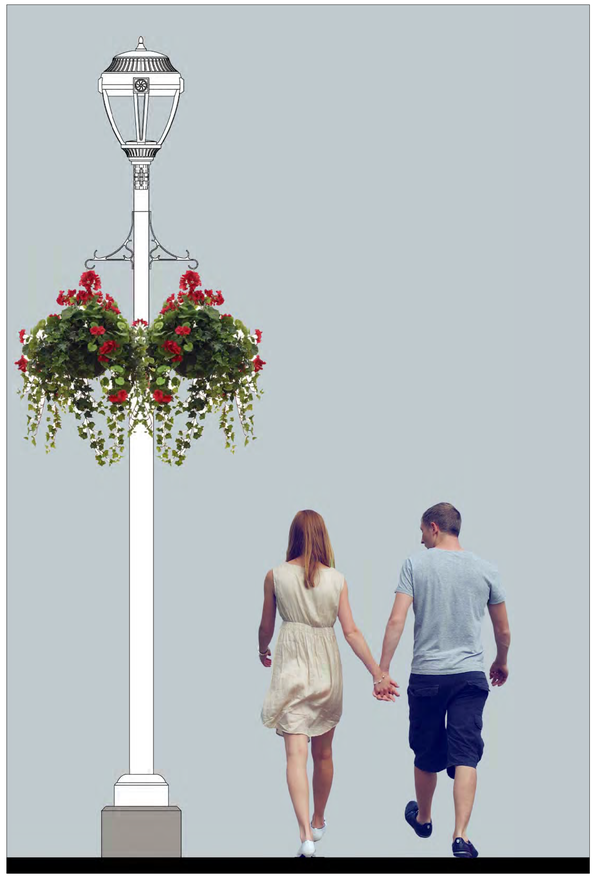

STREET LIGHT WITH HANGING BASKETS

REGULATORY SIGNS

BOLLARD LIGHT

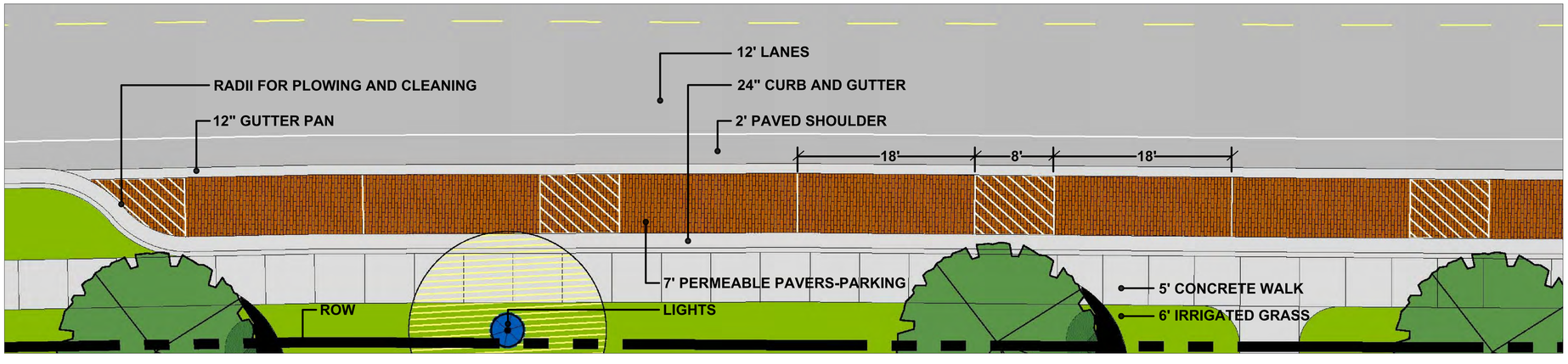

PARALLEL PARKING DESIGN WEST OF 168TH STREET

DESIGN VOCABULARY
OTTAWA BEACH GATEWAY
PARK TOWNSHIP, MICHIGAN

DATE
9.30.15

PROJECT NO.
1972

M.C. SMITH ASSOCIATES AND ARCHITECTURAL GROUP, INC.
Landscape Architecture Park & Recreation Planning Architecture
Downtown Planning Interior Design Sports Facility Planning
529 Greenwood Avenue S.E. • East Grand Rapids, MI 49506
616-451-3340 FAX: 616-451-1935 EMAIL: la@mcsagroup.com

PARKING KIOSK

BENCHES AND WASTE CONTAINERS

BENDABLE BOLLARD

MODULAR BLOCK WALL

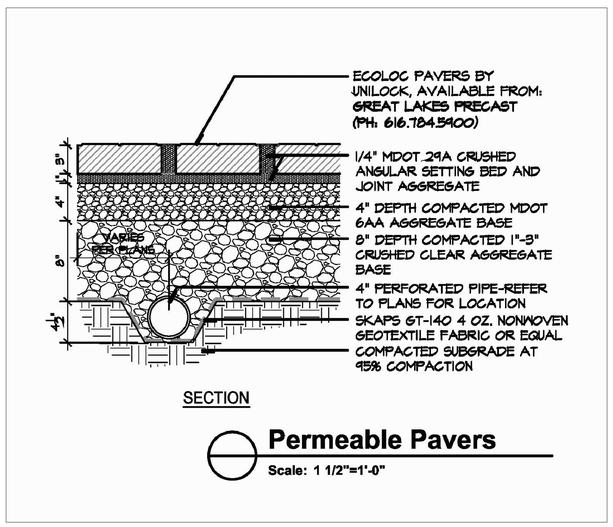

PERMEABLE PAVERS IN PARKING SPACE

DESIGN VOCABULARY
OTTAWA BEACH GATEWAY
PARK TOWNSHIP, MICHIGAN

DATE
9.30.15

PROJECT NO.
1972

M.C. SMITH ASSOCIATES AND ARCHITECTURAL GROUP, INC.
Landscape Architecture • Park & Recreation Planning • Architecture
Downtown Planning • Interior Design • Sports Facility Planning
529 Greenwood Avenue S.E. • East Grand Rapids, MI 49506
616-451-3340 • FAX: 616-451-1935 • EMAIL: la@mcsagroup.com

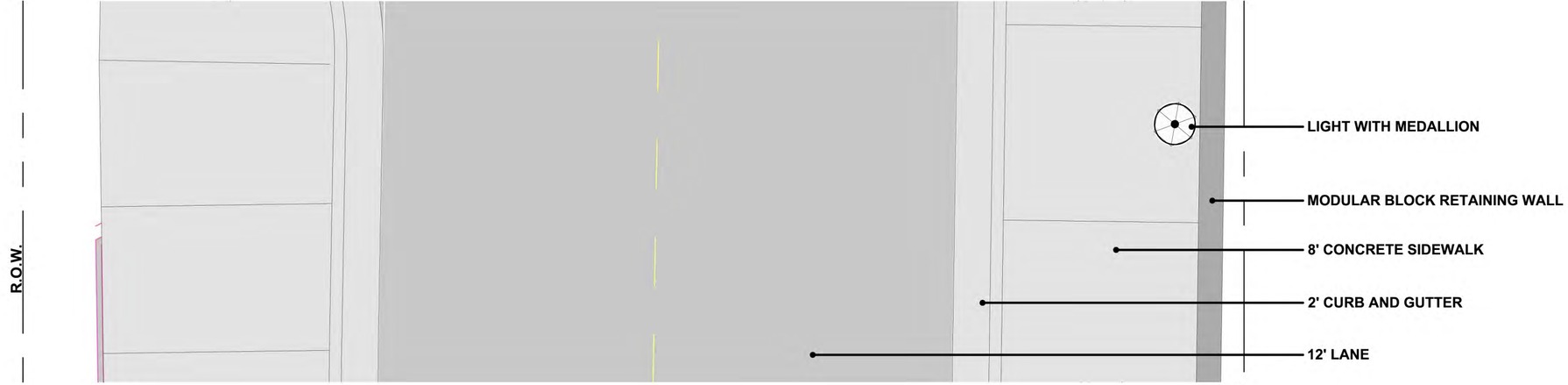

PLAN

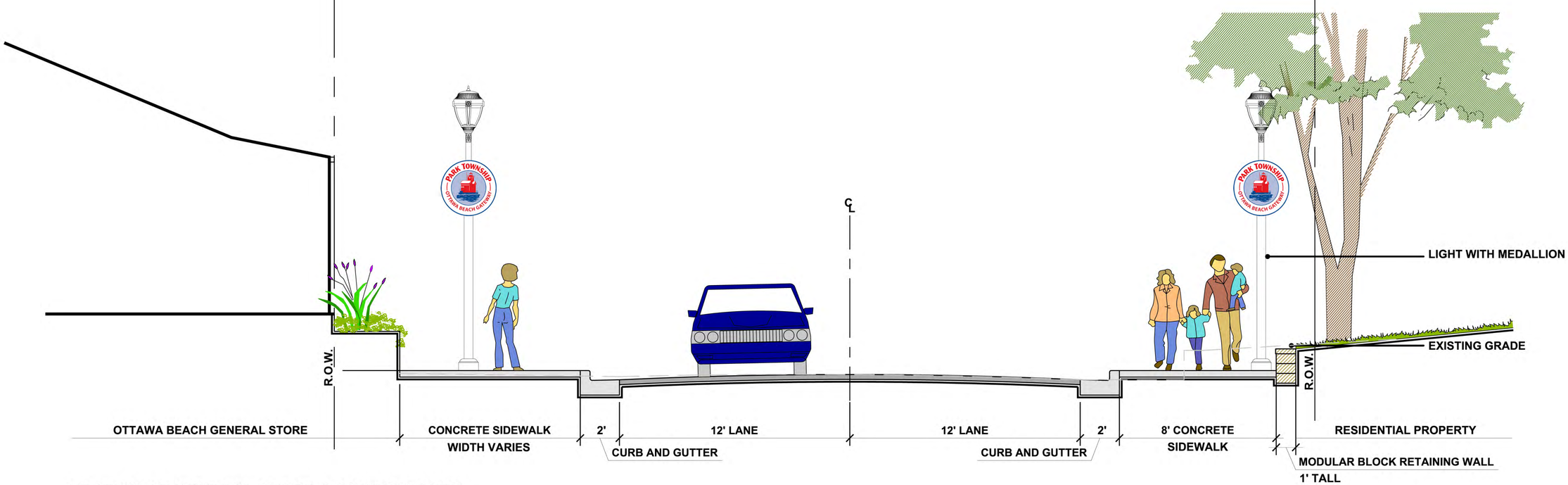

SECTION AT GENERAL STORE, LOOKING SOUTH

DESIGN SECTION
OTTAWA BEACH GATEWAY
PARK TOWNSHIP, MICHIGAN

SCALE: $\frac{1}{4}$"=1'

DATE
10.22.15

PROJECT NO.
1972

M.C. SMITH ASSOCIATES AND ARCHITECTURAL GROUP, INC.
Landscape Architecture • Park & Recreation Planning • Architecture
Downtown Planning • Interior Design • Sports Facility Planning
529 Greenwood Avenue S.E. • East Grand Rapids, MI 49506
616-451-3340 • FAX: 616-451-1935 • EMAIL: la@mcsagroup.com

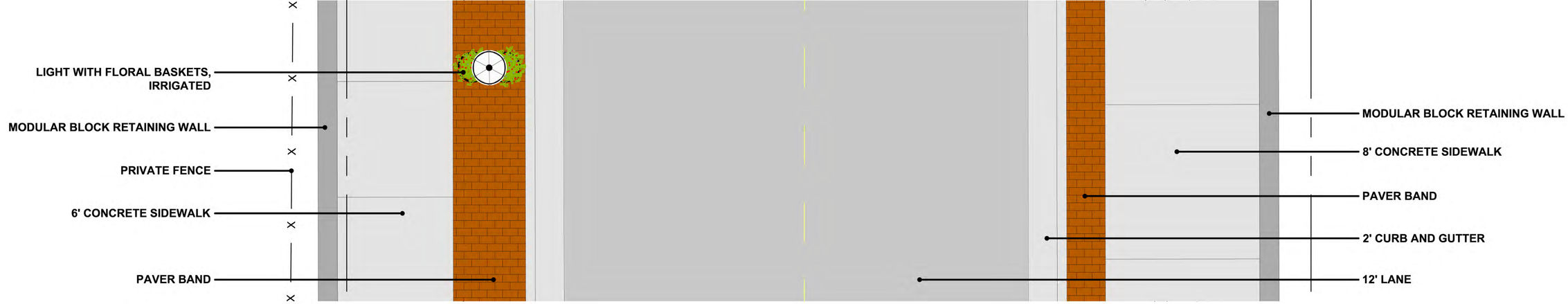

PLAN

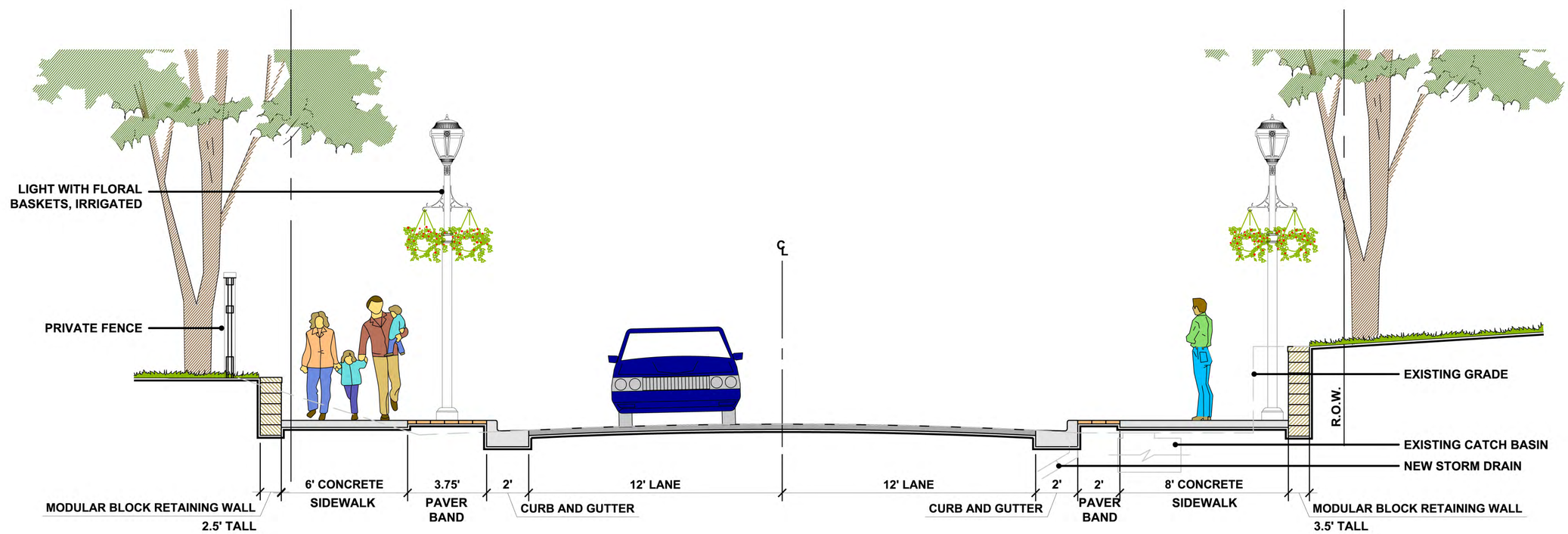

SECTION: SOUTH OF 2ND AVE, LOOKING SOUTH

DESIGN SECTION
OTTAWA BEACH GATEWAY
PARK TOWNSHIP, MICHIGAN

SCALE: $\frac{1}{4}$"=1'

DATE
10.22.15

PROJECT NO.
1972

M.C. SMITH ASSOCIATES AND ARCHITECTURAL GROUP, INC.
Landscape Architecture • Park & Recreation Planning • Architecture
Downtown Planning • Interior Design • Sports Facility Planning
529 Greenwood Avenue S.E. • East Grand Rapids, MI 49506
616-451-3340 • FAX: 616-451-1935 • EMAIL: la@mcsagroup.com

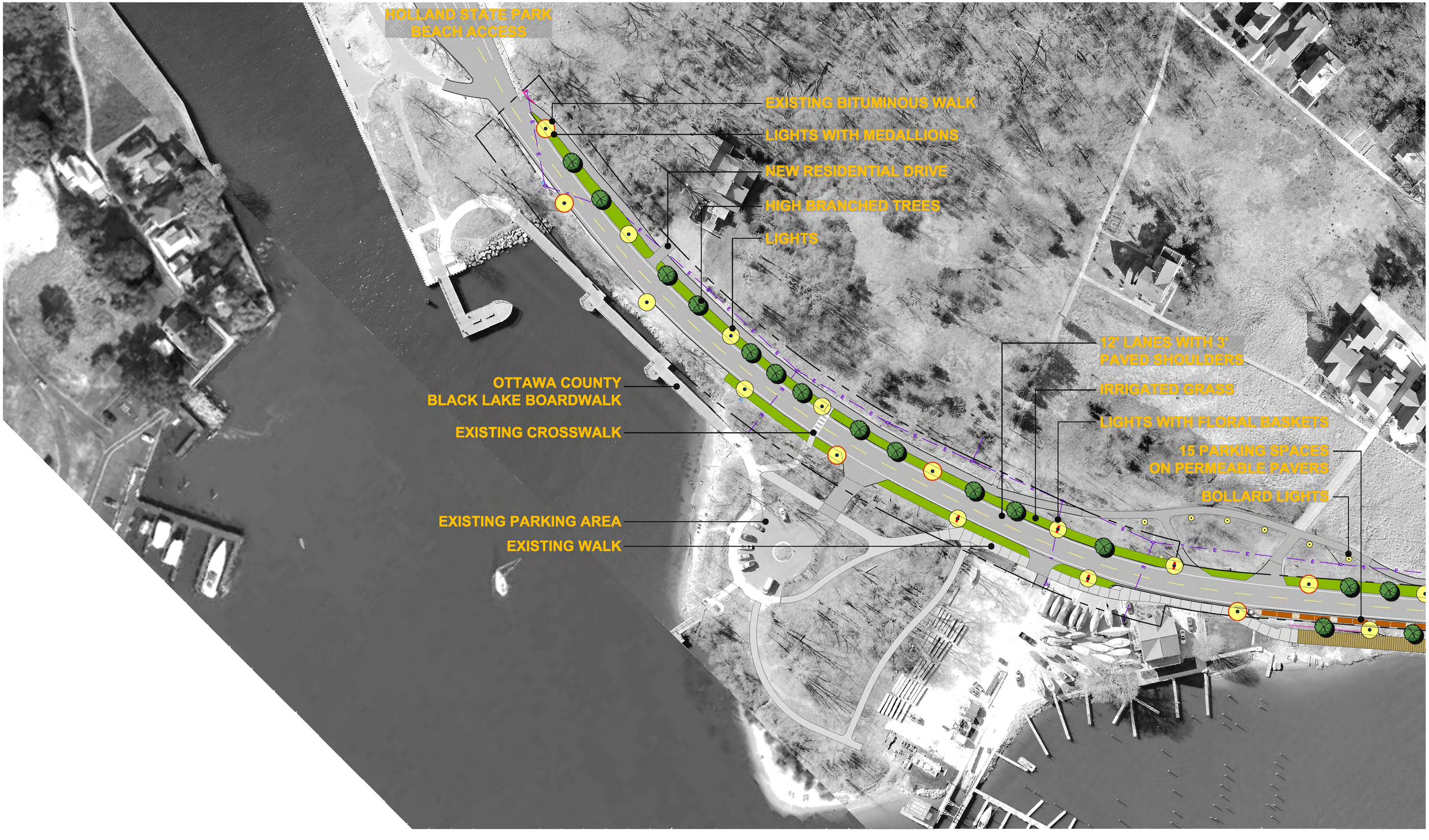

MASTER PLAN
OTTAWA BEACH GATEWAY
PARK TOWNSHIP, MICHIGAN

SHEET NO. 1
OPTION B

MASTER PLAN
OTTAWA BEACH GATEWAY
PARK TOWNSHIP, MICHIGAN
SHEET NO. 2

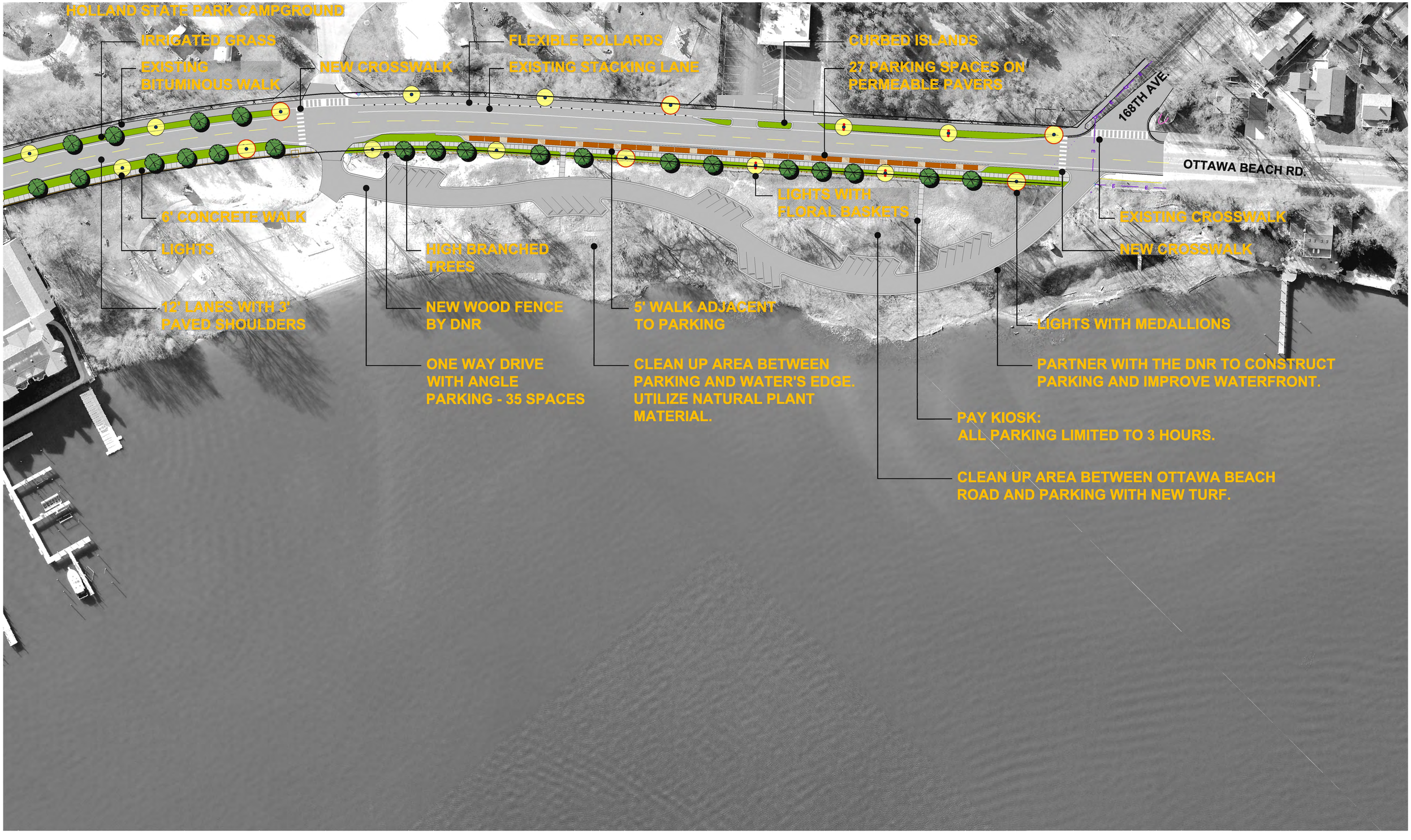

MASTER PLAN
OTTAWA BEACH GATEWAY
PARK TOWNSHIP, MICHIGAN
SHEET NO. 3

NORTH

0' 40' 80' 160'
SCALE IN FEET

DATE
9.30.15

PROJECT NO.
1972

M.C. SMITH ASSOCIATES AND ARCHITECTURAL GROUP, INC.
Landscape Architecture • Park & Recreation Planning • Architecture
Downtown Planning • Interior Design • Sports Facility Planning
529 Greenwood Avenue S.E. • East Grand Rapids, MI 49506
616-451-3346 • FAX: 616-451-1935 • EMAIL: la@mcsagroup.com